

# GLI AGGETTIVI

- COLLEGA OGNI FIGURA ALL'AGGETTIVO APPROPRIATO.

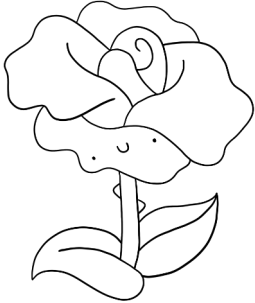

profumata



feroce

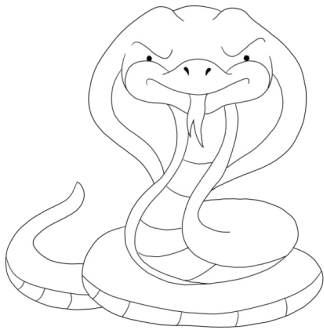

robusto



affilato

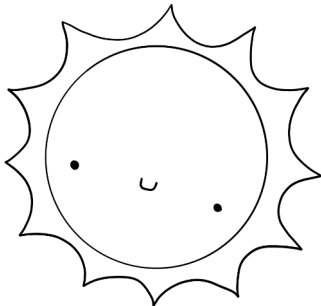

simpatica

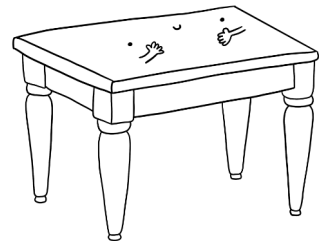

caldo

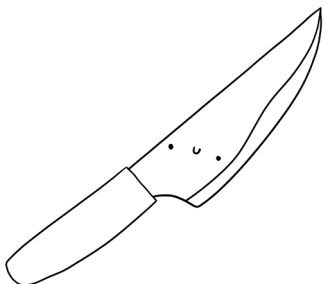

velenoso

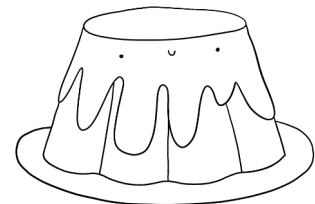

dolce

# GLI AGGETTIVI

- PER OGNI FIGURA SCRIVI 3 AGGETTIVI.

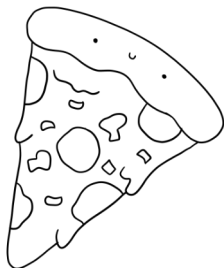

- LA **PIZZA** È

---

---

---

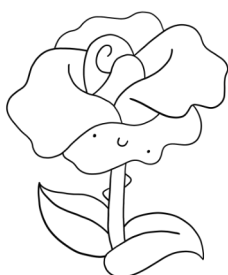

- LA **ROSA** È

---

---

---

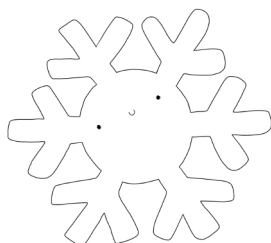

- LA **NEVE** È

---

---

---



- LA **SCIARPA** È

---

---

---

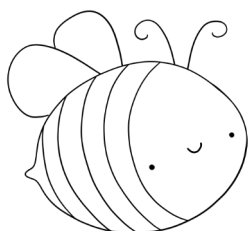

- L'**APE** È

---

---

---